EXHIBIT "C"

ROSTER

Nagoya P.O.W. Sub_Camp No. 9

Total 349.

(no marines listed)

DECLASSIFIED
Authority 8 96

FULL NAME	RANK OR POSITION	NEAREST RELATIVE	HOME ADDRESS	AGE
		AMERICAN OFFICER		
RAGO, John B.	Major	Frances (Mother)	902 N. 16th Ave., Melrose Park, Illinois	43
BROWN, David	1st/Liet.	Harry (Father)	1049 South Oakwood Ave, Columbus, Ohio	38
~~MULLIS, Fred W.~~				
		AMERICAN ENLISTED MEN		
MULLIS, Fred W.	C/Signalman	William(Father)	11745 East Linwood, Calif	36
LYNCH, John T.	M.Sergeant	Mrs. Mary(Aubt)	2327 West Hager St., Philadelphia, Penn	29
CROFT? Emil O.	Mrs Earl Merrille:	T/Serg.	Rd 1 Bloomsburg, Pennsylvania	34
KRUPA, Ennie	EM 1/cl	Stanley(Father)	Pincanning, Michagan	24
MALONE, Luther H.	BM 1/cl	Julia (Mother)	RFD 2 Sweetwatee, Tennessee	36
McCUTCHEON, Donald F.	MM 1/cl	3303 Hogarh Ave, Detroit, Michigan	Gilbert (Father)	29
McDOUGAL, Donald B.	SC 1/cl	Lester(Father)	912 1/2 83rd St. Los Angeles, Calif	27
MILLER, Donald S.	T/Sergeant	Andrew(Father)	RFD 1 Box 219A Adah Penn.	27
COLQUITT, Lewis R.	S/Sergeant	Nell(Mother)	General Delivery, Bossier City, Louisiana	28
HAYES, Verlon Oscar	S/Sergeant	Oscar (Father)	Box 145 Sidell, Illinois	32
LYRE, Merle E.	S/Sergeant	Henry (Father)	414 Jackson St., Gary, Indiana	27
MACKWICKI, Stanley W.	MM 2/cl	Walter(Father)	Inernational Falls, Minn	23
MALONE, Clifford B.	PM 2/cl	Clifford (Father)	Sausalito, Calif	27
McAFOOS, Charles B.	SM 2/cl	Henry (Father)	707 East Burkett St. Benton Ill.	27
McCUNE, Don L.	Radioman 2/cl:	Orville (Father)	4337 Dortola Ave., Los Angeles, Calif.	30
McPHERSON, Nlson E.	S/Sergeant	700 Beechurst Ave., Morgantown, W. Virginia:	Margaret (Mother)	27
CAUTHON, Orville Leo	Sergeant	John (Father)	415 East Center St. Tucumcari, New Mexico	25
COLLINS, Nobel Bazel	Russel (Father):	Sergeant: /	Harion? Kentucky	28
DAHLSTEDT, Arthur B.	Fireman 1/cl:	Perl Miller(Mother):	625 Tower Ave., Superior, Wisconsin	25
DAVIS, Jack Warren	Sergeant	Doris(Mother)	312 North 35th St. Louisville, Kentucky	30
DUPLISSA, William Wilburt	Sergeant	William(Father)	Hallewell? Massachusetts	31
FORBES, Dawald Larry	Sergeant	George (Father)	311 Rale Ave, Princeton, N. Virginai	38
INZER, Gradie U.	Sergeant	Ora (Mother)	Rayville, Louisiana	25
JONES, Charlie R.	Sergeant	Julia (Mother)	Rockingham, Nort Carolina	46
JULIUS, Frederick D.	Sergeant	Fred (Father)	Cherokee, Iowa	39
KANIG, John F.	Sergeant	Frank (Father)	Markleevile, California	36
KING, Frank	Coxswain	Frank (Father)	421 W. Main St Eldorado, Arizona	26
KLINGEKOLE, Bruce	Sergeant	Jukia (Mother)	Rt. no.4 Apache, Oklahoma	28
KLOECKER, Paul A.	Sergeant	Harry (Father)	1023 Celestial Ave , Cincinnati Ohio	30
KNEELAND, Harold W.	Signalman 3/cl:	Edward (Father)	27 Portsmouth St., Cambridge, Mass.	24
KNOX, Forrest Kinder	Sergeant	Rose Victor(Father)	Beloit, Wisconsin	28
KUTCH, Josph J.	Sergeant	John (Father)	57 Reppert Boulevard, Uniontown, Penn,	27
LARY, Henderson Baird	Sergeant	James (Father)	P.O.Box 645 Greenwood, Mississippi	29
LEHMAN, Clarence Albert	Fireman 1/cl	Linnaeus(Father)	320 South Blaine St. Geary, Oklahoma	25
LEWIS, Morris F.	Sergeant	Winnie(Mother)	Creston, North Carolina	28
LOY, Ernest Harold	Sergeant	Vear (Mother)	Box 305 Sprague, Washington	34
BLEIL, Eugene Eliot	S/Sergeant	Mrs. Ella S. Bleil	General elivery Wayne, Michigan	

MANINGER, Theodore A.	Sergeant	Sylvester(Father)	219 North Main St., Wichita, Kansas	27
MASON, George F.	Raioman 3/cl	Frank(Father)	211 6th Ave. S.W. Waverly, Iowa	27
McCONNELL, Allen G.	Sergeant	Lewis(Father)	Lakeland, Georgia	26
MEYRICK, Richard Woodrew	Sergeant	Richard (Father)	86 Upland Terrace Collingdale, Penn.	27
MILEO , Steve W.	Sergeant	Joseph(Father)	Walker, Louisiana	27
PERKINS, Floyd	Sergeant	Lettie(Mother)	Elizabeth, Louisana	26
PRIEBE, Fey "E"	Sergeant	Cora(Mother)	Hobbs, New Mexico	30
ROE, Marshall	Sergeant	James(Father)	603 N. Parkhill St., W. Frankfort, Ill.	29
ROGALSKI, Joseph F.	Sergeant	Frank (Father)	370 Dovern New Jersey	27
WELLS, Frederick Porter	Yeoman 3/cl	Leon(Father)	3337 S. Arland St., San Gabriel, Calif	30
WILLCOX, Robert William	Sergeant	William (Father)	Route 8 Box 347 Tacoma, Washington	29
WOLF, Leon Lerenzo	Sergeant	Marha (Mother)	Irvington, Kentucky	30
WOOD, George	Sergeant	May Goodman(Mother)	Boonville, Indiana	38
BAK, Joseph Stanley	Corporal	Adam(Father)	451 25th St., Naigara Falls, New York	26
CIESIELSKI, Frank Thomas	Corporal	Francis(Mother)	1209 Cedar Ave., Scranton, Penn.	30
DANIEL, James Edward	Corporal	James (Father)	606 El Pase St., Plainview, Texas	29
FORRESTER, Albert Anthony	Corporal	Cullen(Father)	3011 Victor St. Stl Louis, Missouri	30
GOLDVICH, John Albert	Corporal	Francis(Mother)	128 Hudson St., Jessup, Penn.	30
GOODLEY, Clyde	Corporal	Simon(Father)	1215 West 9th St., Stillwater Oklahoma	29
HEALY, Thomas George	Corporal	Clarence(Father)	6533 South Bishop St., Chicago, Ill.	28
HONDLEK, John S.	Corporal	John (Father)	100 Dixie St., Monroe, Louisiana	24
JENKINS, Hugh William	Corporal	Mrs. A. M. Jenkins	Verbena, Alabama	20
JOHNSON, John Littleton	Corporal	Mrs Geogia Phillips	Central, New-Mexico	30
JUROVICH, Leo	Corporal	Mrs. Charles Hopson	333-½ W.79th.St., Los Angeles California	28
KEATS, Martin William	Corporal	Catherine Keane	298 Barick St. Jersey City, New Jersey	29
KERR, William A.	Corporal	Florence Wright	P 266 40th St. Oakland California	25
LASH, John D.	Corporal	Tom Lash	Smackover, Arkansas	27
LINDSAY, I.C.	Corporal	W.B.Lindsay	P.O.Box 424 Deming New Mexico	25
MARKOVICH, John Paul	Corporal	F.W.Markovich	15 Elma Ave. Uniontown Pennsylvania	35
MASSIMINO, John L.	Corporal	Iris Myers	640 Harrison St. Oak Park, Illinois	30
MATES, Arthur F.	Corporal	Mr. J. Mates	East Galesburg Illinois	24
MATHEWS, Alexander M.	Corporal	Gertrude Roberts	Route 4, Pawnee, Oklahoma	26
McCLELLAND, Jim R.	Corporal	Mrs. S.McClelland	Lenox Georgia	23
McCLUE, Barney D.	Corporal	Cleo M. McClue	506 5th Ave. South Great Falls Montana	24
McKINLEY, William	Corporal	Mr. Virgin	7139 Chestnut St. Kansas City Missouri	26
MENINI, Carlo A.	Corporal	Mr. Joe Menini	305 W. Princeton Ave. Gallup, New. M.	28
PARKER, Fred Quinton	Corporal	Mrs. Hannah Parker	Box 763 Red Lodge, Montana	24
PEELE, Harold Wood	Corporal	Stanley S.Peele	156 4th St. Salt Lake City Utah	27
POTTS, Chal Hope	Corporal	Lula Mae Potts	Jeffenson Georgia	27
RAINES, Ben Brooks	Corporal	Maynie I.Raines	114 West McKinley St. Sapulpa, Oklahoma	30
SAUNDERS, Paul Hernan	Corporal	Charles(Father)	4121 Southwest 12th Ave Portland, Oregon	29
THORNE, Oscar L.	"	David(Father)	1311 E. 12th St., Des Moines, Iowa	27
WALLACE?Howard E.	"	Rhea Rife(Mother)	Eureka, Utah	29
YOUNG, Frank Louis	"	louis(Father)	645 Waveland Ave.Chicago, Ill.	30
ADAIR, Hon William	P.F.C.	James (Father)	Route 1 Gallisew, Oklahoma	29
ADAMS, Arthur Kenneth	P.C.C.	Mary (Mother)	Broadway, New Jersey	29
ALBANESE, Chauncey Paul	P.F.C.	Ben (Father)	713 San Francisco Highway Santa Clar. Cal.	26

BLOCKER, Lloyd Clifton	P.F.C.	Emauel (Father)	8843 Blackstone St. Chicago, Ill.	29
NIMLOR, John Allen	P.F.C.	Albert (Father)	West Maple St. Lombard Ill.	28
BROWN, John D.	P.F.C.	Ivra (Father)	Lewisport, Kentucky	27
CASS, James Donald	P.F.C.	George (Father)	1576 Santa Clara Ave., Alameda Calif	27
CLUTTER, Rody Joseph	P.F.C.	John (Father)	2014 West St., Marshall, Penn	29
COOK, Sam Learq Jr.	P.F.C.	Sam Lear Sr. (Father)	704 Frenchman St., New Orleans, Louisana	26
[illegible], James Penel	P.F.C.	John (Father)	Route 3 Isson? Mississippi	26
[illegible], Shldon, Gerald	P.F.C.	Herman (Father)	1592 Eastern Parkway, Brooklyn, New York	25
FLANAGAN, Thomas Austin	P.F.C.	Agnes (Mother)	Wison St. Sand Springs, Oklahoma	26
FROST, James Edward	P.F.C.	George (Father)	651 West Market St, Salinas, Calif	25
GARCIA, Candelario M.	P.F.C.	Elena (Mother)	1502 Flores St., Laredo, Texas	27
GRIFFITH, Woodrow Maxwell	P.F.C.	Goldie (Mother)	Milton, West Virginia	31
HARLOW, Lyle Collins	P.F.C.	Jim (Father)	D.C. Gilford Burkink, Kentucky	27
HITCHCOCK, William Theodore	P.F.C.	Addie (Mother)	Route 6 Jenkins Rd., Chattanooga, Tenn.	25
HOUSTON, Walter W.	P.F.C.	Gene (Father)	General Delivery, Clovis, New Mexico	26
JOHNSON, John Ben	P.F.C.	Mrs. Noselle Stamps	Hartwell, Georgia	28
JOHNSON, Kenneth Clinton	P.F.C.	Michael (Father)	217 7th St. Peeria, Illinois	31
JONES, Douglas C.	P.F.C.	John (Father)	Laurel, Mississippi	27
KORR, John C.	P.F.C.	Ampy (Mother)	1200 Herran, Manila P.I.	21
KIRKLAND, John	P.F.C	Hillard (Father)	13 Green St., Providence, Kentucky	29
KINSEY, Howard L.	P.F.C.	Les C. Harness	General Delivery, Seal Beach, Calif.	31
KINNER, Lloyd Chester	P.F.C.	Owen (Father)	Everton Arkansas	28
KOTCHKI, Joseph E.	P.F.C.	Stepahn (Mother)	420 West Harrison Lompard, Ill.	30
KUBEY, Robert Conrad	P.F.C.	Emma (Mother)	417 Thompson Street Portage, Wisconsin	33
LAFOUNTAINE, George R.	P.F.C.	Harry Kelly	263 South Orange St., Lancaster Penn	33
LASSER, Ralph, H.	P.F.C.	Charlie (Father)	Roopville, Georgia	29
LEYAS, Ruben	P.F.C.	Manuel (Father)	1402 South 1st Ave., Phoenix, Arizona	33
LOFTIN, Clarence A.	P.F.C.	Riley A. (Father)	General Delivery, San Jose, Calif	25
LONG, Donald E.	P.F.C.	Walter (Father)	Route 1 (M. Sis) Moorland Iowa	26
CHESTER, E. Luke	P.F.C.	L Frank (Father)	2330 Cevicto Ave., Long Beach Calif.	29
MAJORS, Frank A.	P.F.C	Fannie (Mother)	707 West James St., Claxton Georgia	30
MALLON, Ernest W.	P.F.C.	Stella, (Mother)	1206 Dupont St., Bellingham, Washington	30
MARTINEZ, Camilo	P.F.C.	Dovizaldo (Father)	Route 1 Box 80-A Harwood Texas	27
McCAFFREY, Rondelle J.	P.F.C.	WILFRED (Father)	522 Bias Ave., Newport, Vermont	37
McCLELLAN, Robert V.	P.F.C.	William (Father)	Route 34 (F) Wnatchee, Washington	25
McCULLOUGH, Lovering J.	P.F.C.	Ellwood (Father)	610 North Adams St., Havre De Grace Maryland	26
McGAUL, Frank L.	P.F.C.	Willis (Mother)	Route 2 Box 102 Concord, Calfiornia	26
MELETIS, Paul J.	P.F.C.	John (Father)	104 Dundy Lane, San Francisco	29
MONTOYA, Mike B.	Private	Mike (Father)	7305 South Washington, Denver, Colorado	23
MOORE, Heuvel P.	P.F.C.	Phelia (Mother)	Binger Oklahoma	28
MORENO, Ruben	P.F.C.	Delores (Father)	411 Railroad Ave, Sherman, Texas	33
MORGAN, Maxwell E.	P.F.C.	Madge (Mother)	Senatobia, Miss.	22
MORRIS, Claude F.	P.F.C.	Albert (Father)	Route 2 Box 54 Bellville, Ill.	25
MOTE, Robert V.	P.F.C.	George (Father)	Oxford, Georgia RFD 1	25
NUNSON, Charles E.	P.F.C.	Roy Hill	Newkirk, Oklahoma	34
MURDEN, Frank Thomas	P.F.C.	Ada (Mother)	1620 Willoughby Ave., Norfolk, Virginia	27
MUSICK, Lawson A.	P.F.C.	Mattie (Mother)	Route 2 Abilene, Texas	23
GRIBBLE, Harley L.	P. F. C.	Mr. Leean R. Gribble	Mr 278 Border Avenue Akron Ohio	24

[illegible], James Bisson	P.F.C.	James (Father)	1904 North St., Marysville, Kentucky	37
[illegible], Enos Eugene	P.F.C.	Pernia Schiffbuear	Wyandotte, Oklahoma	26
[illegible], Ben Andrew Jr.	P.F.C.	Belle (Mother)	Box 102 San Arde California	26
[illegible], Howard Jack	P.F.C.	Lester Kaylor	226 East 4th St., Ashland, Ohio	31
[illegible], John Cooley	P.F.C.	Elsie (Mother)	7 Signal Hill Drive, East St. Louis Ill.	30
[illegible], James Carl	P.F.C.	Wirt (Father)	Fruita, Colorado	26
[illegible], Charles Warren	P.F.C.	E.L. Brant (Mother)	617 Williams St., Huron Ohio	27
[illegible], Charles Ray	P.F.C.	Emma (Mother)	Route 1 Box 478 Biloxi, Mississippi	24
SMITH, George William	P.F.C.	Morgan (Father)	McDowell, Virginia	28
[illegible], Robert Wilson	P.F.C.	Mrs. Matilda	Forest Mississippi	27
[illegible], Joseph Alvin	P.F.C.	Grace M.	2135 Hay Street, Easton, Pennsylvania	24
[illegible], Everett R.	P.F.C.	William (Father)	Oakville Iowa	45
[illegible], Cloyd W.	P.F.C.	Wade (Father)	2023 7th Street Lubock, Texas	22
[illegible], Jack D.	Walter P.F.C.	Walter (Father)	1936 South Fourth Ave., Maywood, Illinois	23
[illegible], Anthony	P.F.C.	Paul (Father)	19½ South Main St. New York City, N. Y.	26
WARD, Willie Lewis	P.F.C.	P.J. Ward	200 Second Street, Boyleston, Alabama	26
YOUNG, Ellis Irben	P.F.C.	Mr. J.M. Young	Corona California	25
[illegible], Philip	Private	Armenag Arslanian	26 Coolidge Hill Rd. Watertown, Mass.	30
[illegible], Arquin G.	Private	Senaida G. Atencio	Blanco, New Mexico	30
[illegible], Charley R.	Private	Lillie (Mother)	410 North Fowler St. Hobbs, New Mexico	30
[illegible], James Edward	Private	Mrs. W.R. Wells	Route #3 Cooper, Texas	28
BRACE, Parley Morton	Private	Sidney (Father)	Box 123 East Arlington Vermont	25
[illegible], Scottie H.	Private	Flora (Mother)	1118 Harding Ave., Terre Haute, Indiana	27
[illegible], David	Private	Frank (Father)	Box # 645 Seminole, Oklahoma	21
[illegible], Chester L.	Private	Teles (Father)	Chattanooga, Oklahoma	22
CLARK, Frank R. Jr.	Private	Frank (Father)	2935 North LeClaire, Chicago, Illinois	26
CLARK, Jeppie	Private	Carl Clark	Rockdale, Texas	29
[illegible], Edward W.	Private	Miss Nell Brown	Route #2 Box 103 Beaumont, Texas	25
COOPER, Ralph C.	Private	Mrs. Opal Cooper	c/o R C. Gilman Route 1 Fort Meade, Florida	23
COPLEY, Lewis Mervin	Private	Ernest (Father)	Route #2 Flagler, Colorado	28
COX, Clyde Allen	Private	Clyde (Father)	421 Chester St. Rocky Mount N. Carolina	21
CRAIG, Earl Ferdinand	Private	Earl (Father)	North San Diego, California	23
DARRYMPLE, Russell	Private	Unknown	Unknown	Unk.
DINO, Pete John	Private	Mary Dine	85 Poplar St., Memphis, Tennessee	28
DUNCAN, Ralph E.	Private	Mr. R. Duncan	1010 Tennessee St. Louisiana, Missouri	26
ELLIOTT, Frank Samuel	Private	W.J. Elliott	1708 Pierce Ave., Niagara Falls, New York	24
GARCIA, Robert	Private	Conrado (Father)	Route 2 Box 312 Albuquerque, New Mexico	28
GENTHNER, Erwin Phillip	Private	Helen (Mother)	Box 135 Paris Island, North Carolina	25
GIBBONS, Charles Lloyd	Private	Laura (Mother)	Ashville, Pennsylvania	39
GRIJALBA, Manuel Flores	Private	Gillerme (Father)	107 East Princeton Ave., Gallup N. M.	27
HALL, Roy Charles	Private	Della (Mother)	Route 3, Marion, Virginia	28
HANSON, Robert Louis	Private	Mrs. Adolph Egner	McFarland Wisconsin	23
HARVILL, Loyd E.	Private	Ruth (Mother)	Hungtington, Texas	26
HILL, Alfred C.	Private	Mrs. Alfred Hill	Route 1, Box 608¼ North Loop, El Paso, Tex.	34
HOCKMAN, Carl E.	Private	Laura (Mother)	617 Wirebach, Easton Pennsylvania	22
HOURIGAN, Kenneth M.	Private	James (Father)	Route #3 Harrodsburg, Kentucky	22
HUNTER, Harvey Earl	Private	Lula (Mother)	Stapels Minnesota	29
IREY, Frankie, L.	Private	Mrs. Littia Irey	Powhatton, Kansas	24

[illegible],John [illegible]	Private	Margaret(Mother)	Route 4 Jasper, Indiana	23
[illegible],Albert J.	Private	Napleon(Father)	Hallock, Minnesota	39
[illegible],James W.	Private	Samuel Jones Jr.	Mahonney, Illionois	25
[illegible],Jack Perry	Private	Robert(Father)	915 Mahar St. Wilmington, Calif	23
JUAREZ,Silas	Private	Pete (Father)	Frost Lumber C. Nacogdoches, Texas	27
[illegible], Theodore	Private	Christina (Mother)	Havre, Montana	24
[illegible], James W.	Private	Harry Kelly	318 New St. Plano Illinois	26
KELLY, Luther V.	Private	Arbie Kelly	Longacre, West Virginia	23
[illegible], Howard E.	Private	Albert (Father)	Bay Shore Rd. Box 383 Choldshester [illegible].Ohio	25
[illegible], John Gilbert	Private	William(Father)	Shawnee, Kansas	22
[illegible], Clifford G.	Private	George Lange	Cottonwood, Idaho	24
[illegible], Joe B.	Private	Mr. Joe W.Lawrence	Alma, Arkansas	23
[illegible], Florek P.	Private	Mary Lelito	Caspair Michigan Box 222	26
[illegible], Joseph R.	Private	Henry (Father)	112 Water St. Lawrence, Massachusetts	25
[illegible], Lane E	Private	W. .Clowdus,	Route 1, Wilson, Oklahoma	22
[illegible],Neville, G.	Private	Joseph(Father)	Box 1511. Pampa, Texas	23
[illegible],Leopolde	Private	Alfredo (Father)	Espanola. New Mexico	34
[illegible],Samuel V.	Private	Robert (Father)	Centonia, Mississippi	25
[illegible],Basano	Private	Mr.S.Madril	Duran, New Mexico	28
[illegible],Gavino B.	Private	Frank(Father)	Cottonwood, Arizon	25
[illegible],Andrew	Private	Mary Villichi	1331 55th St.,Sacramento, Calif	36
[illegible],Joseph	Private	Michael(Father)	1212 Bingham St.,Pittsburgh, Penn	27
[illegible],Eugene [illegible]	Private	Thomas (Fatheter D)	532 New Grant St , Wilkes-Barre, Penn.	26
[illegible],John J.	Private	Charles(Father)	907 Greenwood St. North San Diego, Calif	21
McFAUL,Fred E.	Private	Melice (Mother)	Route 2 Box 102 Concord, California	22
[illegible],Francis I.	Private	Mrs. [illegible].J.Kelly	Rubicon, Wisconsin	28
[illegible],Jimmie Stanley	Private	Mrs. Sadie Bell	Route 1 Calhoun, Missouri	35
[illegible],Daniel [illegible]	Private	Mr.F.[illegible]inter	Jacksonville, Texas	29
[illegible],Robert L.	Private	Henry (Father)	2201 Cedar St.,Abilena, Texas	23
[illegible],Cloyd [illegible]	Private	Wallace(Father)	Bishop, Texas	23
[illegible],Harvey	Private	Mrs Martha Kapp	603 88th Ave. North Stpetersburg, Florida	33
[illegible],William F.	Private	Mr.M.E. Myrick	5131 Magnolia Ave., Saint Louis, Missouri	25
PAUL,James J. Jr.	Private	James (Father)	West Northfolk, Virginia	27
[illegible],Howard J.	Private	Howard (Father)	Collingswood, New Jersey	27
RICARDO,Dominic	Private	Mrs.Agata Sodane	103 Lincoln Highway, S. Langhorne, Penn.	30
RUDD,Cecil	Private	Lucy (Mother)	Rossville, Georgia	28
SCOTT,Joseph Dean	Private	3908 Bell St.,Kansas City, Missouri	Alice (Mother)	26
[illegible],Orlando R.	Private	Ruth (Mother)	Savanah, Tenn.	27
[illegible],Chester F.	Private	Willie(Mother)	Romona, Oklahoma	22
[illegible],Vendel Jr.	Private	Laurence Foster	Wausau, Wisconsin	26
TRUJILLO,Armando E.	Private	Elena (Mother)	Costilla, New Mexico	28
[illegible],Houston E.	Private	Erwin (Father)	Arroyo Grande, Calif	23
[illegible],Philip Geroge	Private	Vivian Drury	719 Second St.,Platteville. Wisconsin	24
[illegible],Louis	Private	Fannie (Mother)	572 Barbey St.,Brooklyn, New York	28
GODFREY,Raleigh G.	Civilian	Maude (Mother)	Alexanderia, Minnesota	26
KOLACEK,Elmer J.	Civilian	John(Father)	% John J. Duchacek, 2106 E. Ave.Berwin Ill.	30

FULL NAME	RANK OR POSITION	Nearest RELATIVE	HOME ADDRESS	AGE
		BRITISH ENLISTED MEN		
GOODHILL, Christopher H.	W. O.1/cl	Alfred Charles(Father)	"Maydene" 141 Vale Rs.Windsor, Berks Eg	29
HASTAIN, Ronald E. W.	W.O.1/cl	Eugene(Father)	"Alongside" Workde End Lane, Farnborough,Kent	37
FIELD, Walter Harold	C.P.O.1/cl	Anne(Mother)	65 Seaton Gardens, Ruslip Manor, Middlessex E	43
MCDONOUGH, Albert Edward	S.Q.M.S.	William (Father)	Hong Kong	43
HILDERSLEY, Norman H.	W.O. 1/cl	Herbert (Father)	95 Minard Rd. Catford,London,S.E.6 England	37
RIVARS, John	A/B.S.M.	Ravans,(Father)	34 Aldridge Rd.,Villas 13 Ayswater W.11 London	30 L
BLOFIELD, Merton Kenneth	S/Sergeant	Mrs.M.K.Blofield	27 Easterly Rd.Leeds, England	32
COCKS, Frderick George	S/Sergeant	Percival Charles	Aldershot, Hampshire, England	38
[illegible], John Joseph	Corporal	George (Father)	10 Hawthorne Grove, Bentley, Doncaster Engl	34
[illegible], Henry William G.	S/Sergeant	Henry David	4 Carshalton Ave.East Cosham,Dryton; Ports	37
GREENWOOD, Archibald	Sergeant	Samuel John(Father)	Aldershot, Englanf	30
HARVEY, John Reginald	Sergeant	John William(Father)	11 Mount Pleasant, Diss. Norfolk, England	41
HAYCOCK, Robert Edward	Sergeant	Walter(Father)	9 Market Sq.Tremadoc Nr.Portmadoc,Carnarvonshire	32
POTTER, William George	Sergeant	Cecily Ida(Mother)	London England	34
SMITH, Ronald John	Sergeant	Alfred(Father)	Brodwater Rs.2 Bruce Grove Tottenham,Midd.	28
BAGGS, Louis Charles	Corporal	Charles(Father)	8 Magdalen Ave.Bath Somerset England	28
DART, Patrick Bertram	Sergeant	Ellen(Mother)	112 Castle St.,Salisbury Wiltshire, England	29
DUFF, John	Corporal	Robert (Father)	37 Windsore Park, Musselburgh, Midlothian,	32
ETHERINGTON, Albeet	Corporal	Lawrence(Father)	46 Langdale Rs. Newton Est.Lancaster	29
HIGHLANDS, David C.	Corporal	David C.(Father)	123 Howwood St. Glasgow S. L	30
MATTHEWS, Joseph W.	Corporal	Mrs. V.E. Matthews	108 Elizabeth Fry Rd. Norwich Norfolk	31
MAYNARD, Arthur	Corporal	John F. (Father)	32 Kent St. Grangetown Cardiff Wales	25
MOORE, James Steele	Corporal	Robert (Father)	Belfast N. Ireland	28
MUNSEY, Leonard	Corporal	William	2 Harrison Rd. Broad Lowestoft, England	33
NICOLL, Douglas	Corporal	John (Father)	Falkland Fife Scotland	27
STEWART, George H.	Corporal	William (Father)	13 Whytes Builds. Brechin Angus Scotland	28
DUGDALE, Bertie J.	L/Corporal	William D. (Father)	32 Melguno Rd. Highbury Islington London	35
DUNKELMAN, Henry C.	L/Corporal	Harry D.(Father)	97 Follington Park London N. 4 .	28
FOSTER, Ernest E.	L/Corporal	Nelson E.(Father)	5 Worsely St. Lincolnshire England	31
FOX, William	L/Corporal	Mr. W. Fox	Providence Farm Blidworth, Notts. Eng.	27
HOLTZ, Arthur	L/Corporal	Vyner (Father)	Pingle Lane, Northborough Nto Peteborough	26
JAMES, Alfred	L/Corporal	Mrs. E.F.James	203 Waleran Bldg. O. Kent Rd. London	37
KITCHING, Eric	L/Bomb.	Mr. Kitching	54 Sunningwell Rd. Kinksey, Oxford	24
LEE, Leslie	L/Bomb	John Lee	33 Christie Rd. Bedford, England	26
MAKEPEACE, Harry L.	L/Bomb	Mes. I.Makepeace	27 Buckingham Rd. Harlesden London N.W.10	38
MANTLE, Thomas C.	L/Corporal	Mrs. L.A. Mantie	16 Mosley Ave. Warrington England	33
MARTIN, Walter J. A.	L/Corporal	Mrs. I.M.Martin	3 Latymer Way Edmonton London N. 9	26
MALLOY, James	L/Corporal	William (Father)	38 Bridge St., Leigh, Edinburgh Scotland	25
MYLES, Michael	L/Corporal	Unknown	49 Lochend Gds. Edinburgh Scotland	28
STEWART, John Sim.	L/Corporal	Mr. J. Stewart	16 Marquis Rd. Aberdeen, Scotland	23
WILKES, Gordon L. H.	L/Corporal	Leonard Wilkes	"Nuttalls", Frostenden Wangford Suffolk	28
ALLEN, Russell F.	Private	Fred Allen	147 Barrett Rd. Lakenham Est. Norwich Norfolk	29
ALLSOP, Harold	Private	Mrs. H. Allsop	97 Canon St., Melton Rd. Leicester, Eng.	28

ANDREWS, George Leo	Private	Harry Andrews	331 Fordhouse Lane, Stirchley Birmingham Eng.	35
ALLMAN, Frederick T.	Gunner	Edward J.(Father)	24 Cedar Grove Hoole, Chester England	35
BARWELL, Thomas H.	Sapper	Joseph E.(Father)	56 Rosary Rd. Erdington, Birmingham Eng.	34
BENNETT, Arthur E.	Private	Mrs. G. Bennett	Church Rd. Tostock Bury St. Eds. Suffolk	26
BORLAND, John	Driver	James Borland	19 Onslow Sq. Glasgow Scotland	27
BRICKER, James H.G.	A. Sea.	Mr. T. Bricker	16 Morely St., Redfield Bristol England	28
BRITTON, Simon	Gunner	Mrs. S. Britton	22 Rockley Way, Whitburn Sunderland	28
BRADLEY, James	L/Corporal	James Bradley	19 Hylton St. Gateshead Co.Durham England	30
CLARKE, Fred	Private	Fred. (Father)	Little Stambridge, Hall Cottage Rochford, E.	26
COLE, Ronald George	Driver	George Cole	Hillcrest Manor Rd. Milford Surrey England	27
COUTTS, Wilfred Malcolm	Private	Mrs. W. Coutts,	Hillside House Tullos N. 199 Aberdeenshire	31
CRUMP, Edward M. D.	Gunner	Mrs. M.V.Crump	Millstreet, Ashwell Nr.Baldock,Herts	23
CURRIER, William Stanley	Signalman	Mr. R. Currier	68 Evelyn Rd. Sparkhill Birmingham Warwick	27
DELLOW, Norman George A.	Private	Mrs. I. Dellow	136 Robertson St. Battersea, London	25
DILLINGHAM, Edgar F.	Gunner	Mrs. G.Dillingham	66 Hitchin Rd. Luton Beds, England	28
DOBSON, Harry	Private	James W. (Father)	74 Stanford St. Lowestoft, Suffolk	31
FILBY, Alec Robert	Signalman	Wallace Filby	46 Lawn Ave. Great Yarmouth Norfolk	31
FRYER, Thomas W.	Signalman	Mrs. Fryer	10 Northdale Rd. Liver pool 15	30
FLANAGAN, Thomas	Private	Mrs. A. Mitchell	Jubilee Road Cheam , Surrey	31
GINN, Joseph Robert	Private	Mr . J.R. Ginn	14 Alexandra Rd. Bedford, England	31
GRANTHAM, Norman	Bandsman	Fredrick (Father)	20 York St. Blyth, Northumberland	38
GRUNDY, Jack	Private	Thomas (Father)	8 Sydney St. Platt Bridge, Wigan Lancs.	28
HANCOX, Leonard	Signalman	John W. (Father)	35 Hollywell St. Hurst Hil Nr. Bilston	27
HART, James Smith	Driver	George Hart	68 Gateside Rd. Wishaw Lanarkshire, Scot.	29
HILL, James Rodger	Signalman	Mr. J.M.Hill	58 Montgomery St. Eaglesham Renfrewshire	24
HORNE, Percy James	Private	Mrs. P.J. Horne	2 Mariners Cotts, Trimley, Nr. Ipswich	39
HORNER, Sidney	Signalman	Mr. Horner	29 Playfair Str. Hammersmith S.W.6 London	24
HUNT, George Frederick	Private	Unknown	84 Borgoyne Rd. Harringay London England	28
KEENAN, Andrew	Private	Mrs. Keenan	10 High St. Lower Broughton Salford 7	29
KRAFFT, Albert Sidney	Private	Mrs. A. Krafft	8 Troy Town, Peckham SE 15 London	27
LAMB, Desmond Aubrey	Signalman	Stanley H. Lamb	216 Civil Lines Jubbulpore C.P. India	26
LAWRENCE, Richard Thomas	Private	Mrs. A. Lawrence	11 Petley Rd. Hammersmith London W. 6	36
LESLIE, David	Signalman	Mrs. John Leslie	21 Aberlady Rd. Glasgow, S.W. 1	36
MANSELL, Leslie John	Private	Mrs. G. Mansell	87 Benhill Rd.Camberwell London S.E. 5	24
MAYO, Eric Norman	George Jenner	Private/	Gunton Ave. Gunton Lodge Yarmouth Suffolk	24
MORRELL, Edward	Private	Edward (Father)	4 York Ave., Hove, Brighton, Sussex	31
MUTIMER, Kenneth Grant	Private	William Sam(Father)	254 Godstone Rd. Whyteleafe, Surrey Eng.	33
MATTISON, William	A. Sea.	Thomas Mattison	41 Algernon Rd. Heaton, Newcastle Eng.	26
NICHOLLS, Arthur G.	Private	Robert J (Father)	2 Sutlej Rd. Charlton, London S.E.England	26
POINTER, Charles	Private	Mrs. E. Pointer	c/o Mrs. E.Walker,The Gas Works Mellrose	34
POULTON, Sam	Private	Mrs. F. Poulton	128 Canon St. Catherine St. Leicester	32
ROGERS, Aubrey Ralph	Private	Mrs. E. Blyth	Carston Rd. Carbrook Theford Norfolk	26
RICHARDSON, William	L. A. C. M.	John (Father)	21 Kind Edward St. Amble Morpeth Northumbs.	24
SANDERS, Frederick	Drummer	Harry (Father)	9 Chestnut Tree Ave.,Lime Tree Par, Coventry	24
SIDELL, Arthur Ralph	Private	John (Father)	Dilham , Nr. Norwich Norfolk, England	30
SIMON, Charles	Private	Simon Ezra(Father)	101 10th Ave., Maylands, Perth W.Australia	31
LIEMAN, Charles	P. F. C.	Mrs. C. Lieman	Route No. 3 Box 258 Beaumont Texas	30

SKINNER, Harold Alfred	Signalman	Mr. A.A.Skinner	4 Appled Ram Lane Chichester, Sussex	27
SPINKS, Stanley	Private	Charles Spinks	39 Hampden St. South Shields Durham	27
STIRLING, Henry S.	Driver	Mr. E. Stirling	24 Westburn Rd. Cambuslang Glasglow	25
STOPES, William G.	Gunner	Mrs. W. Stopes	97 Bank View Royston Nr. Barnsely Yorkshire	33
TAYLOR, Bernard Hudson	Private	Frederick (Father)	42 Greenhill Rd. Grantham Lincolnshire	24
WADE, Frank	Gunner	John William Wade	6 Octogan Terr. Rye West. Halifax Yorks	25
WALKER, Joseph Malcolm	Private	Mr. A.Walker	18 Stewart Terrace Edinburgh 11	26
WARING, Ernest	Private	Mr. H. Waring	81 Percival Crescent Sutton In Ashfield	31
WITTON, Lawrence	Driver	Mrs. Olive Witton	6 Cherry Grove West Leigh Nr. Manchester	38
WHITBREAD, Ronald David	Private	Mrs. M.Whitbread	Church End Gamlingay Sandy Beds England	25
WILMOTT, Horace G.	Driver	Horace G. (Father)	Gunthorpe Melton Constable Norfolk Engl.	29

DUTCH ENLISTED MEN

DOORN, van Johannes W.	Private	Gerard (Father)	Jampat Perloendoengan Moentiran	29

AUSTRALIAN ENLISTED MEN

HARRIS, Norman Joseph	Sergeant	Mrs. A.M. Harris	1 South Terr. South Perth, W. Australia	33
BROWN, Arthur Douglas	Corporal	Mr. H.J.Brown	Peerumon North Queensland Australia	26
DRAPER, Arthur Montague	Corporal	Mr. T.P.Draper	Dalby Rd. Darlington W.Australia	42
McCLYMONT, William	Corporal	Mrs. G.McClymont	24 Swift St. Wellington N. S.W. Australia	32
LUTZ, Edward Herman	L/Corporal	Mrs. I.T.Lutz	Wynnston Parade, Abbotsford, N.S.W. Aust.	35
ANDERSON, Mervin W.	Private	Mrs. M.W.Anderson	65 Moulder St. Orange, N.S.W. Australia	27
BROWN, George Andrew	Private	Mr. C.W. Brown	White St. Coleraine, Victoria Australia	29
DUNN, William Thomas	Private	Mrs. G.E.Dunn	32 Irvine St. Pascoe Vale, W 8 Victoria	30
EDWARDS, Stanley J.	Private	Mrs. E. Edwards	184 Lutwyche Rd. Windsor Brisbane	26
GILES Frank William	Private	Mr. S. J. Giles	Caramut, Victoria Australia	31
GILES, Thomas James	Private	Mr. S. J. Giles	Caramut, Victoria Australia	24
GREY, John Ernest	Signalman	Mrs. C.A.Mcleod	56 Cascade St. Paddington. Sydney	22
JONES, Alfred James	Private	James J. Jones	41 Dudley St. Midland Junction W. Australia	23
LUCAS, Robert G.	Driver	Mr. W. L. Lucas	71 Pembroke Rd. Coorparoo, Brisbane	39
LYNN, Ronald Rueben	Private	Mr. T. Lynn	Norseman Western Australia	31
McCOLL, Allan	Private	Mrs. F. I. McColl	Skipton Glen Mansfield Victoria	39
McFARLANE Cyril K.	Private	Mrs. L. McFarlane	3 Lloyd George Ave., Concrod NS.W. Austra.	26
WINEPRESS, Frederick J.	Private	Mr. G.F. Winepress	Denham St. Alderley Brisbane Queensland A.	35
YEATS, Charles Thomas	Private	Mrs. E. Yeats	Rainbow Rd. Charters Towers Queensland A.	32

BRANCH CAMP #10 B
NAGOYA #11

	Perpetrators
1. Lonnie C. MERRITT, W/O Army Death of Wm. J. Cronin No medical supplies.	KODAIRA-TAMARA Chomatsu TAMURA
2. Lowren A. ARNETT, Cox. Navy Death of 5 men from dysentery due to lack of sulfa drugs	Jap pharmacist name unknown
3. Wayne K. CARLSON, Cpl. CAC Death of 4 men from dysentery	TODA
4. James K. KEELEY, Capt. Med. Deaths of Andrews-British Davis-Aus. Keeler-British No medicine	KODAIRA TAMURA
5. Harold E. G. Clough, CRM - Navy Death of J. W. Naugle - Navy Confinement of 16 men for stealing	
6. Harold C. FLETCHER, Australian Death of Davis - Aus. No medicine whatever.	TODA TAMURA
7. Roy B. CURLEY, Australian Death of Davis - Aus. No medicine	TODA
8. Michael Patrick KEILEY, Australian Death of Davis - Aus. No medicine - poor food	TODA TAMURA
9. Norman A. FRANCIS - Australian Death of Davis No medicine - poor food	TODA TAMURA
10. Robert H. JOHNS - Aus. Death of Davis No medicine - poor food - heavy work	TAMURA
11. Keith W. HOOPER - Aus. Death of Davis Beatings by Hagahara No medicine Assaults on sick PWs by Tamura and Kodaira	HAGAHARA TODA TAMURA KODAIRA
12. Richard J. W. Eathorne - Aus. Death of Davis	HAGAHARA
13. Alfred H. DORRIMAN - Aus. Death of Davis No medical supplies. Poor food.	TODA

19

NA-11

14. Henry A. GRIFFITHS - Aus — TODA
Death of Davis. Alleged convalescent camp
No medicine. Poor food.

15. Stanley V. HANSEN - Aus. — TODA, TAMURA, KODAIRA, HAGAHARA, KATAI
Death of Davis
Death of Cronin
Beatings of POWs by civilian guards
(An excellent affidavit)

16. John R. FLOOD - Aus — TODA
Death of Davis who was his pal
Beaten by civilian overseers
No medicine

17. Eugene J. McANDREWS - Army — Pretty Boy (Jap pvt.)
Beatings by both civilians and soldiers to hurry work at the docks
Lighted punk as a cure for beri-beri

18. Peter B. MARSHALL - Navy — TODA, TAMURA
American POWs locked in small room for several nights without clothing for stealing food. Mosquitos made it torture
Jim Dardin case. Navy,
Death of Cronin (Excellent affidavit)

19. Levering J. McCULLOUGH - Army — TODA
Gunner Wells case of punishment

20. Jess L. PEDIGO, Marine Corps — HAGAHARA "One Armed Bandit"
Starvation and dysentery. Reported to C.O. who said as long as men did not work they could not eat.

21. George H. GRIMM,-Merchant Marine — HAGAHARA
Starvation, dysentery,no medicine no clothing,unsanitary,6 or 7 deaths from dysentery.

22. Philip E.SANDERS- Navy — TODA, TAMURA, KEDAIRA, OSHIMA (civ), FUKUZAWA(Furuzawa)
Starvation,dysentery,no medicine, No clothing, excessive work, unsanitary,Useless to complain,air raid area,munitions unloaded,5 deaths,1/3 rations for sick men.

23. Albert LEGATO,-Marine Corps — TODA(Not named)
Men overworked unloading ammunition from ships at docks while B 29s in sight.

24. Hiram J. PRICKETT,-Navy — TODA(Not named)
No air raid shelter.Forced to stay below decks during air raids. Refused to work on munitions unloading.

25. Thomas MIZE, Navy. (cook) TODA(Not named)
Very little food, half rations for confined men. Brig system. Mosquitos bad.

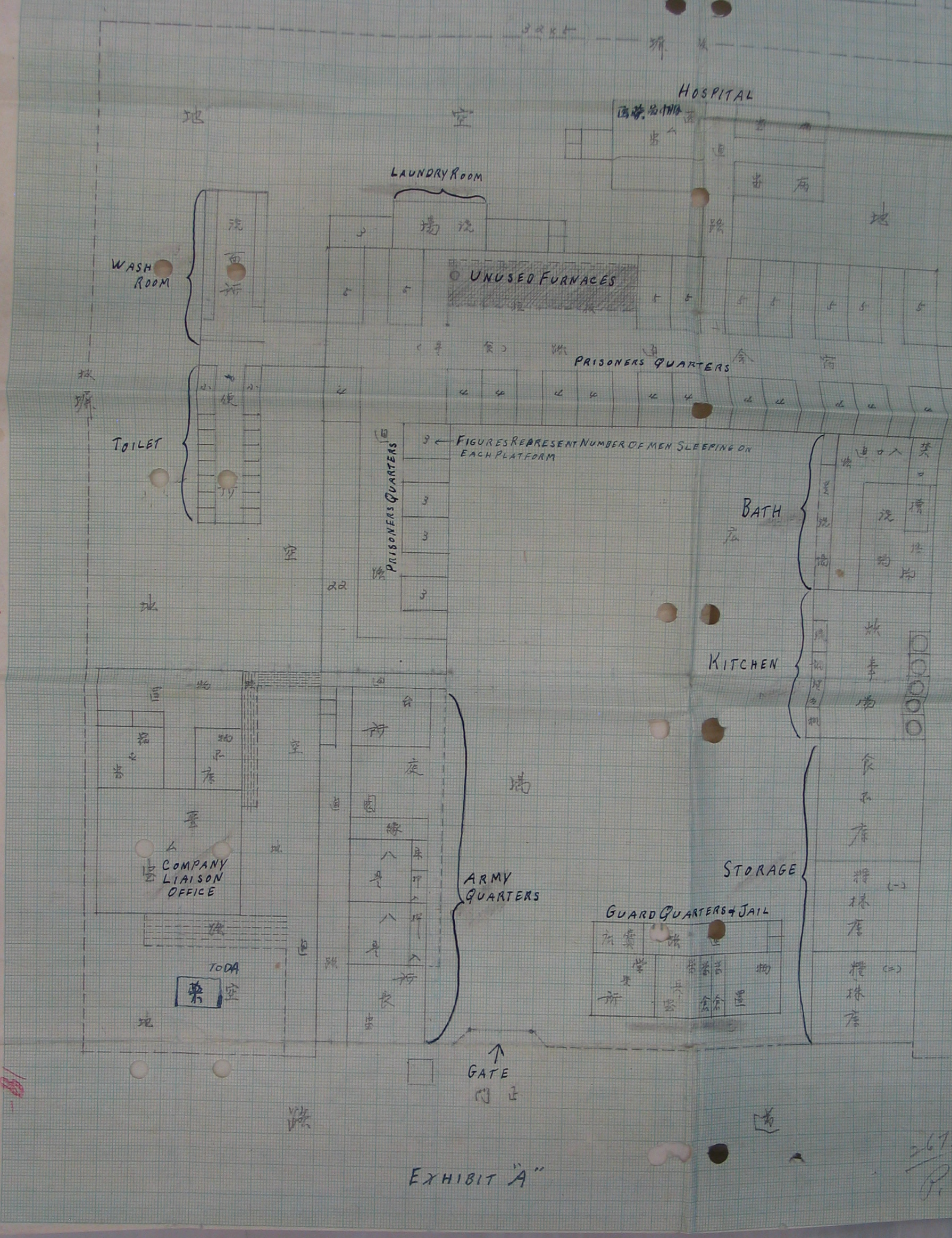
HOSPITAL
LAUNDRY ROOM
WASH ROOM
UNUSED FURNACES
PRISONERS QUARTERS
TOILET
FIGURES REPRESENT NUMBER OF MEN SLEEPING ON EACH PLATFORM
PRISONERS QUARTERS
BATH
KITCHEN
STORAGE
COMPANY LIAISON OFFICE
TODA
ARMY QUARTERS
GUARD QUARTERS & JAIL
GATE

EXHIBIT "A"

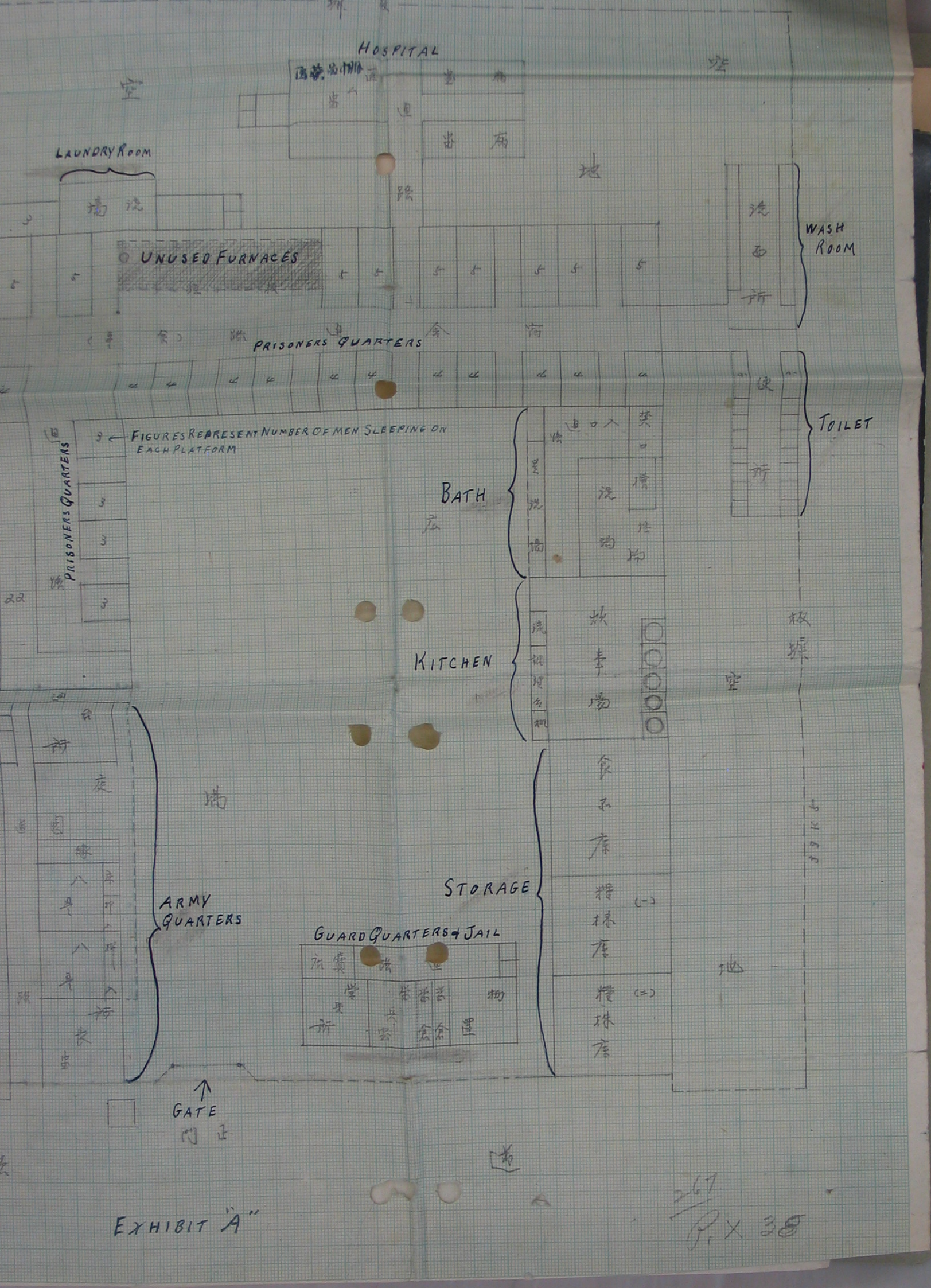

EXHIBIT "A"

267
P.X 38

NH-11 VOLUME 3 TAKAOKA CAMP 10-B MISCELLANEOUS INFORMATION

DECLASSIFIED
Authority 883078
By NARA Date 4/18/07

俘虜收容所

下圖面

階上	階下	總收容人數
一五一	一三〇	二八五
名	名	名

階上	階下	總建坪	總敷地
一五二	四〇一	五五三	一〇八八
〇	七四	七四	七五
〇	〇	〇	〇

計	聯隊兵之他	宿舍當	事人當
三七	一三	五	一八
三三	六七	〇	六六
三三	六七	〇	六六

計	通路及民所	物道	營倉	賣店	營兵當	營兵所
一九	五	四	二	一	三	四
五	〇	〇	〇	五	〇	〇
〇	〇	〇	〇	〇	〇	〇

計	通路兵之他	合所	寢當二當	所長當
三四	一三	五	一〇	六
四一	一六	〇	〇	二五

計	通路兵之他	合所	寢當二當	所長當
二四	五	〇	〇	〇

計	洗場兵之他	糧秣庫二當	食品庫	炊事場	浴場及兵之他
一二五	五	二	一	二	二
〇	〇	〇	〇	〇	〇
〇	〇	〇	〇	〇	〇

計	宿舍
一五	三
〇	〇
〇	〇

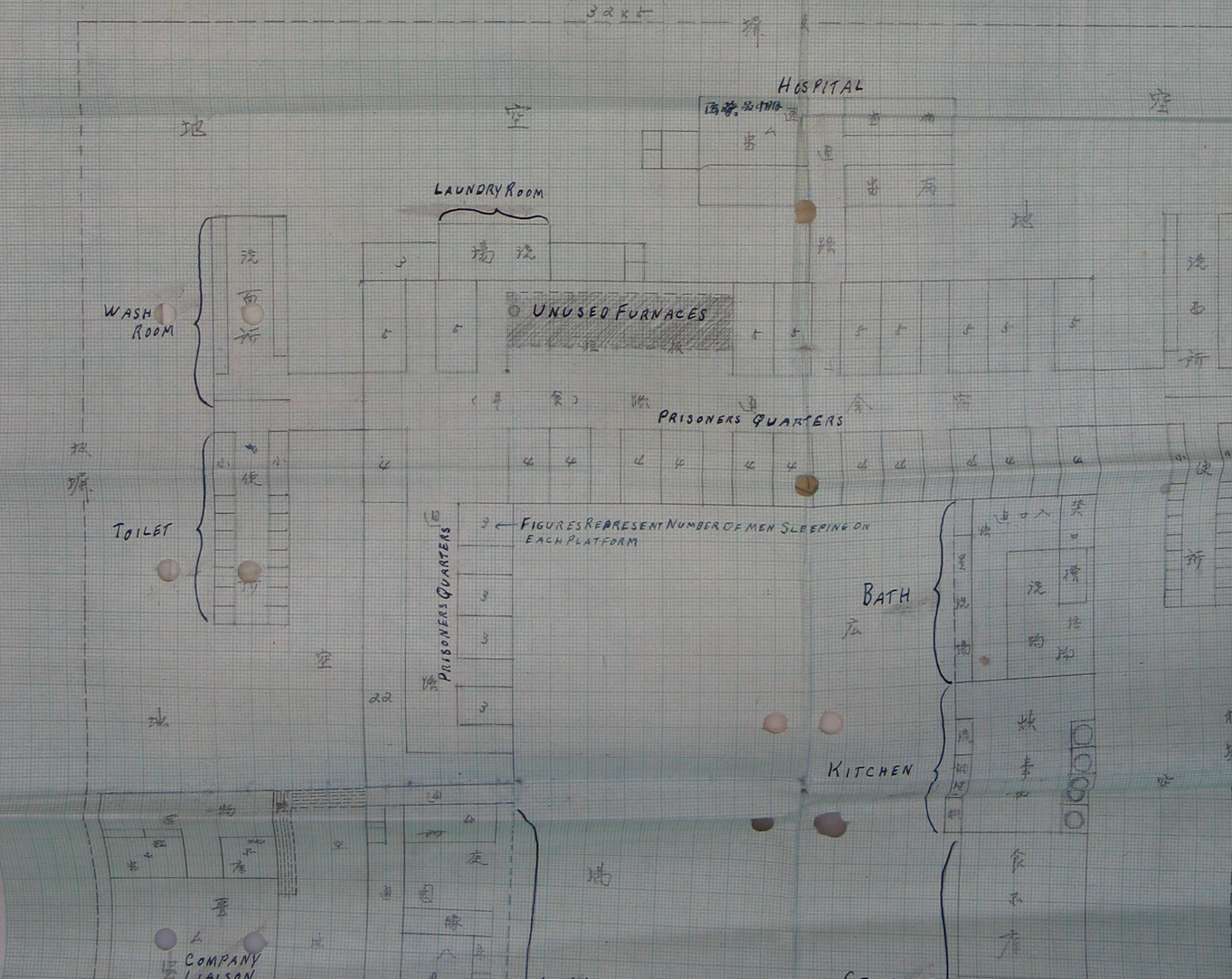

NA-11 VOLUME 3 TAKAOKA CAMP 10-8

下関西部所容收虜俘

階上	階下	總建坪	總敷地
一五二	四〇一	五五三	一〇八八
〇	八四	七四	八五
〇			

物置	營倉	靈所	營兵舍	營兵所
四	二	一	三	四
〇	〇	五	〇	〇
〇	〇	〇	〇	〇

計	個人兵舍	合所	病兵舍二棟	所兵舍
三四一	一三	五	一〇	六
四	一	〇	〇	二
一	六	〇	〇	五

醫務室及事務所
二四〇
五
〇

計	洗面所及便所廊下（屋外）	糧秣庫二棟	食糧庫	炊事場	浴場及兵之池
一二五	五一	二	一	二	二
〇	〇	〇	〇	〇	〇
〇	〇	〇	〇	〇	〇

洗場兵之池
〇
〇

計	宿舎	宿舎
一五	三	一二
〇	〇	〇
〇	〇	〇

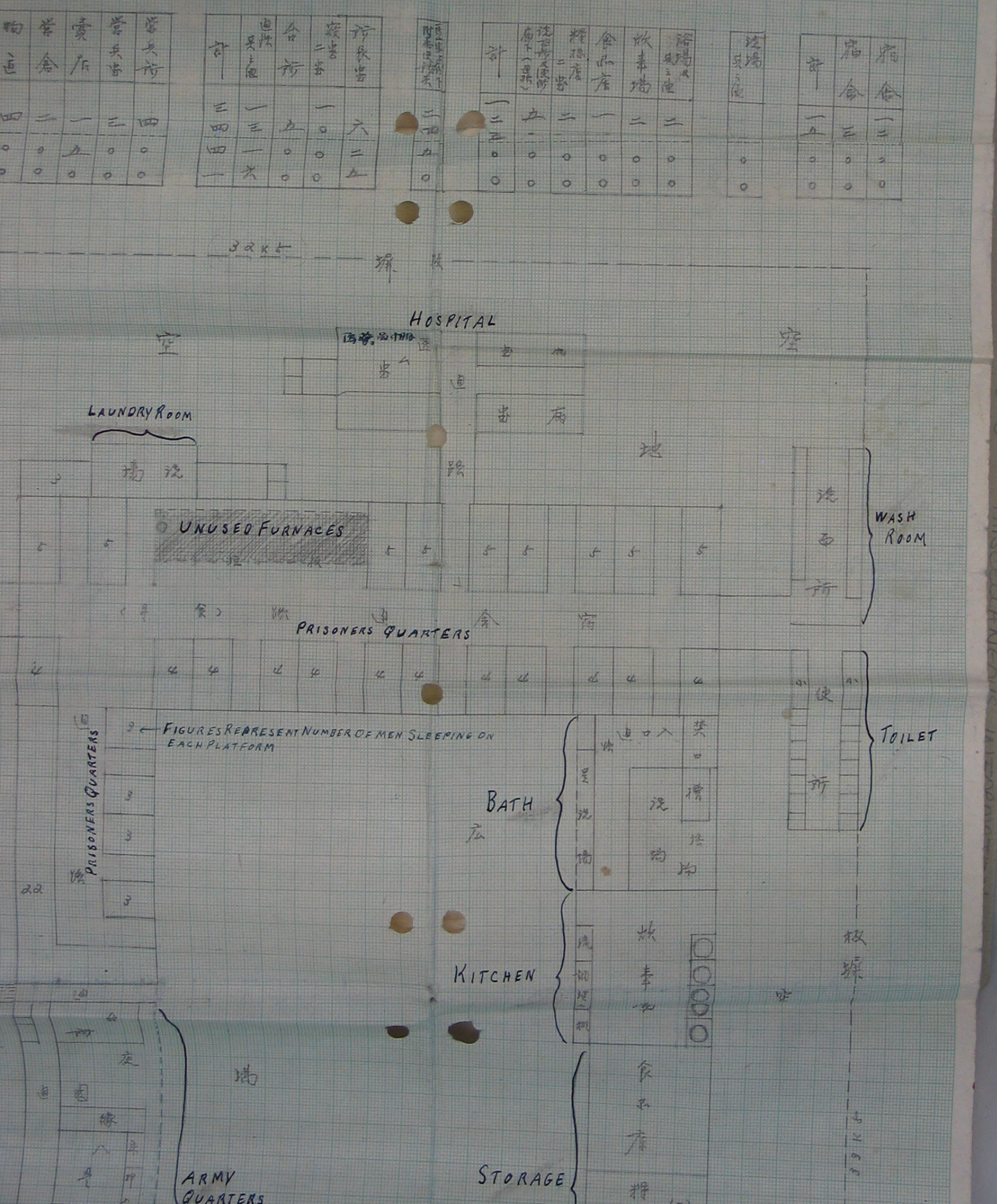

DECLASSIFIED
Authority 883078
By SZ NARA Date 4/18/07

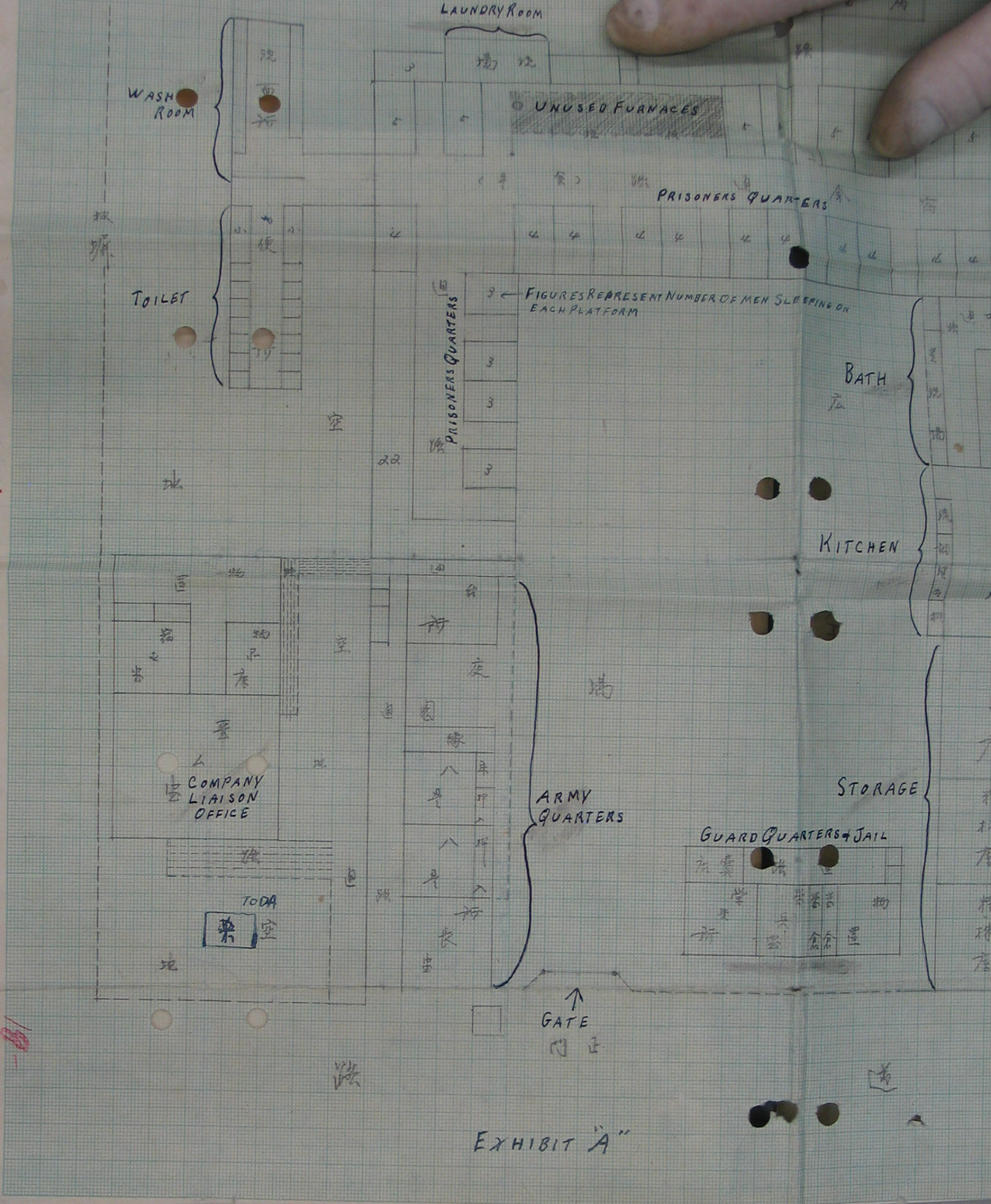
LAUNDRY ROOM
WASH ROOM
UNUSED FURNACES
PRISONERS QUARTERS
TOILET
FIGURES REPRESENT NUMBER OF MEN SLEEPING ON EACH PLATFORM
PRISONERS QUARTERS
BATH
KITCHEN
COMPANY LIAISON OFFICE
TODA
ARMY QUARTERS
GUARD QUARTERS & JAIL
STORAGE
GATE

EXHIBIT "A"

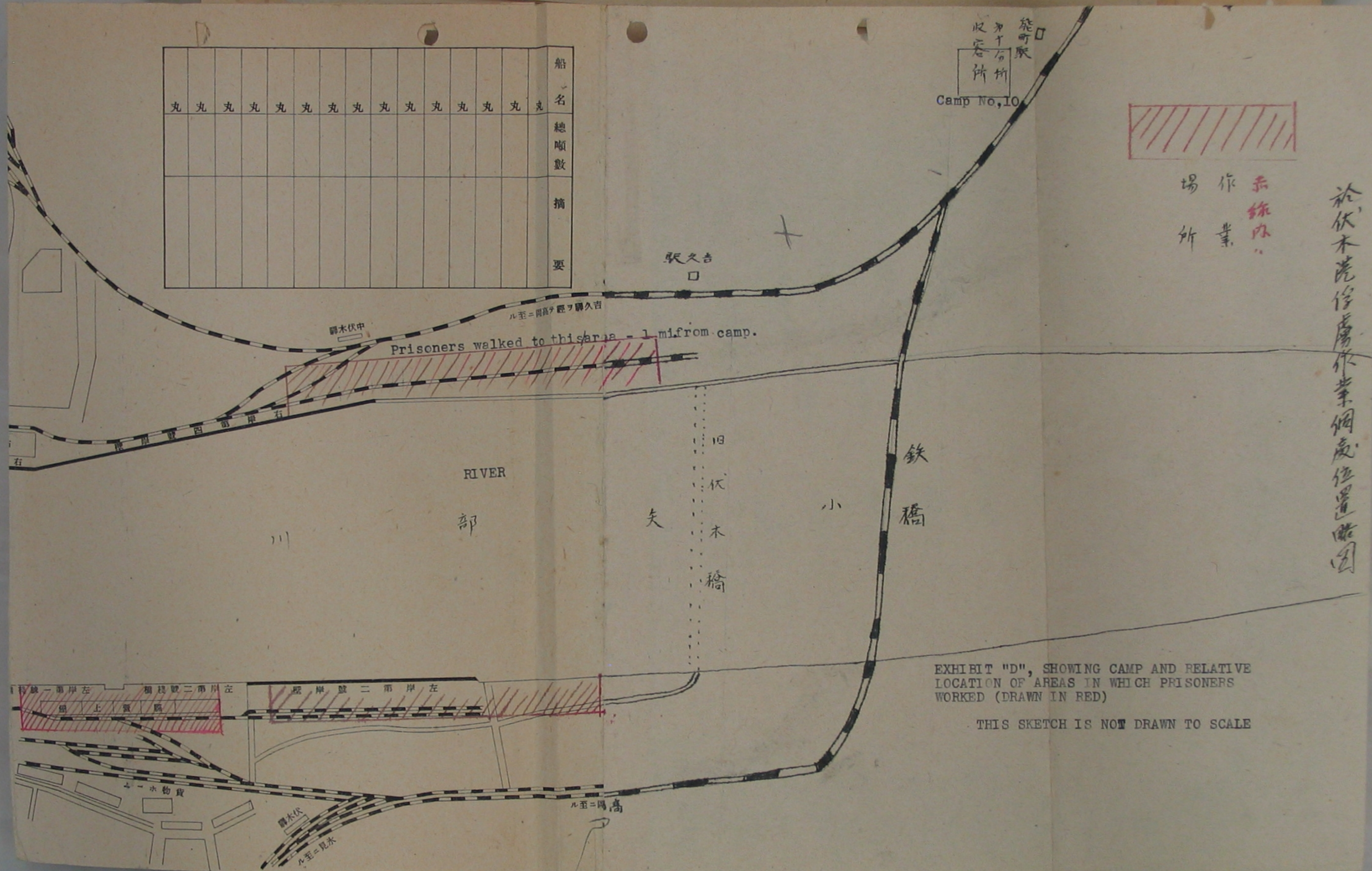

EXHIBIT "D", SHOWING CAMP AND RELATIVE LOCATION OF AREAS IN WHICH PRISONERS WORKED (DRAWN IN RED)

THIS SKETCH IS NOT DRAWN TO SCALE

GORE, Dudley Eric Bromley Kent, England	W.O.	
BARRON, John William Willow Cottage Hamsteels, Co., Durham, England	Sgt.	3045037
SCOTT, James Scotland 46 Glebe St. Bellshill, Lanarkshire	Corpl	3049685
MEEKINGS, Edward Harold c/o IMPERIAL ARMY PAYMASTER, CANBERRA, ACT, AUSTRALIA.	S/Sgt.	7588328
PETERS, Walter Ronald c/o IMPERIAL ARMY PAYMASTER CANBERRA, ACT., AUSTRALIA.	S/Sgt.	7588331
SADDINGTON, Gordon Ernest Leslie c/o IMPERIAL ARMY PAYMASTER, CANBERRA, ACT., AUSTRALIA	S/Sgt.	1065672
BLAMIRE, Edgar 19 Georgiana Street Thornaby Yorks, England	Sto. P.O.	P/JX 87835
HEWITSON, Victor Edward 18, DOBSON TERRACE NORTH ROAD, WINGATE DURHAM, ENGLAND	Sgt.	7586811
McCARTHY, Ernest Frank 51 MARLBOROUGH ROAD, DONNYBROOK, DUBLIN, EIRE	Sgt.	2318436
SULLIVAN, William 19, CAMBRIDGE STREET, WIGAN, ENGLAND	Cpl.	860487
MALONEY, David Edward Henry England - London N.W 5, 21 Allcroft Rd.	L/Cpl.	6203922
POULTER, William Henry AUSTRALIA - Sydney N. Bondi 42 Brighton Boulevard	Col/Sgt.	6197362
ABBOTT, Harold Alfred 42, Creek Road, March. Cambs. England	Pvt.	5933703
ALEXANDER, Arthur Reginald LOW ROAD DARSHAM NR SAXMUNDHAM SUFFOLK, ENGLAND	Pvt.	5828225
ATKINS, Samual Arthur England - Oxford Finstock c/o Mrs. Rolls School Road	Pvt.	6213420

16

016

AUSTERBERRY, James Henry 14 Heath Street, CREWE, ENGLAND	Sapper	1991400
BOWLES, William Nathaniel England - Ilesworth Brantwood Avenue 32	Pvt.	6203531
CLARKE, George Arthur 170, Blackstock Road, Highbury, London N. 5, ENGLAND	Pvt.	1872164
HICKENBOTTOM, Dennis John England - 99 Wilkington Way Withdean - Brighton	Pvt.	3054454
KING, George 121, Meadowview Road, West Ewell, Surrey, England	Pvt.	3053209
MARTIN, Charles Henry 63 Church Street, Southwell, Nottingham, England	Pvt.	940653
MARTIN, John Ernest 11a, Stanlake Villas, Shepherds Bush, London, England	Pvt.	6208371
McCLURE, Peter Scotland United Buildings Fauldhouse - W. Lothian	Pvt.	3053727
McINALLY, Joseph Francis Scotland - Glasgow Argylle Street, 632	Pvt.	6202776
MITCHELL, Herbert Charles Weston 5 CORNVILL AVE., BRISTOL, ENGLAND	Pvt.	883934
SLEVEN, Thomas 64 Sutherland Av. Toronto - Canada	Pvt.	3053790
SPEIGHT, William Thomas England - Surrey Croydon Windermere Rd. 8	Pvt.	6208248
TEMPLE, Arthur Edward PRIMROSE HILL, NASH BOCKS, ENGLAND	Sig. Man	2323472
WOOLLEY, Eric William Anselm Road, Hatch end, MIDDLESEX, ENGLAND	Sapper	1874710

NA-11

McQUAY, Samuel 283, OLDHAM RD. MANCHESTER, ENGLAND	A.B.	D/SXX/23724
RAYNER, Victor 98 Rensden Road Wardle Nr. Rochdale Lancashire	Ste. 1c	C/KX 101364
HAIGH, Walter Lee c/o PICKLES, MAIN STREET, GRASSINGTON, YORKSHIRE, ENGLAND	Cpl.	S/134381
WALKER, Peter Caudle 7 Lawn Street, Winchester, Hampshire	Stoker	P/KX 116556

5: Sat

GENERAL HEADQUARTERS
SUPREME COMMANDER FOR THE ALLIED POWERS

CHECK SHEET

(Do not remove from attached sheets)

File No.: Subject:

Note No.: From: Legal Section, Prosecution Division (Mr. A. M. Jones) To: AG Casualty Section ATTENTION: Lt. Omachi Date: 17 July 1947

It is requested this office be furnished with the addresses of the following named Prisoners of War who were in the Prisoner of War Camp Nagoya Number 10 B:

B R I T I S H

NAME	SERVICE	RANK	REGTL.NO.
GORE, Dudley Price	N	WO	
BARRON, John William	A	WO	3045037
SCOTT, James	A	COMS	3049685
MEEKINGS, Edward Harry	A	S/Sgt	7588328
PETERS, Walter Ronald	A	S/Sgt.	7588331
SADDINGTON, Gordon E. Leslie	A	S/Sgt.	1065672
BLAMIRE, Edgar	N	Sto PO	P-Jx 87835
HEWITSON, Victor Edward	A	Sgt.	7586811
MC CARTHY, Ernest Frank	A	Sgt.	2318436
SULLIVAN, William	A	Cpl.	860487
MALONEY, David Edward Henry	A	L/Cpl.	6203922
POULTER, W. B.	A	Col/Sgt.	6197362
ABBOTT, Harold	A	Pvt.	5933403
ALEXANDER, Arthur	A	Pvt.	5628225
ATKINS, Samuel Arthur	A	Pvt.	6213420
AUSTERBERRY, James Henry	A	Sapper	1991400
BOWLES, William Nathaniel	A	Pvt.	6203531
CLARKE, George Arthur	A	Pvt.	1872164
HICKENBOTTOM, Denis John	A	Pvt.	3054454
KING, George	A	Pvt.	3053209
MARTIN, Charles Henry	A	Pvt.	940653
MARTIN, John Ernest	A	Pvt.	6208371
MC CLURE, Peter	A	Pvt.	3053727
MC INALLY, Joseph	A	Pvt.	6202776
MITCHELL, Hubert Chas. Weston	A	Pvt.	883934
SLEVIN, Thomas	A	Pvt.	3053790
SPEICHT, William Thomas	A	Pvt.	6208248
TEMPLE, Arthur Edward	A	Sig Man	2323472
WOOLLEY, Eric William	A	Sapper	1874710
MC QUAY, Samuel	N	A.B.	D/SSX/23724
RAYNER, Victor	N	Ste. 1c	C/KX/101364
HAIGH, Walter Lee	N	Stoker	D/KX/116556
WALKER, Peter	A	Cpl.	S/134281

A.M.Jones
A.M.J.

16

NA-11

Cronin, Wm. Jr.

Time, Date, Place of Death.
4 July 1945 2 P.M.
Fukuoka-ken, Fukaoka-shi, No-machi,
Fukenomiye 1436-1 banchi
Nagoya #10 Detention Camp.

Parente, James. T.
18 Jan 1945. 2:30 A.M.
Fukuoka-ken, Fukaoka-shi, No-machi,
2365 banchi.
Tokyo Detention Camp
#21 Despatch Sick Ward

Adams, Edgar J.
20 Jan 1945 12:05 A.M.
Fukuoka-ken, Fukaoka-shi-No-machi,
2365 banchi.
Tokyo Detention Camp.
#21 Despatch Sick Ward.

Hill, Allie

20 Mar 1945 1 P.M.
Fujama-ken, Fukaoka-shi, No-machi,
2365 banchi.
Tokyo Detention Camp
#21 Dispatch Sick Ward.

NA-11

"de Koe en "de Snol" genoemd.

Bij

NA-11

GENERAL HEADQUARTERS
SUPREME COMMANDER FOR THE ALLIED POWERS

BEFORE A MILITARY COMMISSION CONVENED BY THE COMMANDING GENERAL, UNITED STATES EIGHTH ARMY	)	UNITED STATES OF AMERICA VS TOSHIO TODA

CHARGE

That the following member of the Imperial Japanese Army, with his then known title:

Toshio TODA, 2nd Lieutenant,

at the times and places set forth in the specifications hereto attached and during a time of war between the United States of America, its Allies and Dependencies, and Japan, did violate the Laws and Customs of War.

71a-11

SPECIFICATIONS

1. That between 20 June 1945 and 22 August 1945, at or near Branch Camp Number 10-B, Nagoya Area, Toyama Prefecture, Honshu, Japan, the accused, Toshio Toda, then Commander of said Camp, did unlawfully permit Allied Prisoners of War to perform work and services under the direction and control of the Fushiki Land and Sea Transport Company, Limited, at Fushiki, Takaoka City, Toyama Prefecture, Honshu, Japan, connected with the operation of war, viz: loading, unloading and transporting munitions and military material.

2. That between 20 June 1945 and 22 August 1945, at or near Branch Camp Number 10-B, Nagoya Area, Toyama Prefecture, Honshu, Japan, the accused, Toshio Toda, did unlawfully disregard and fail to discharge his duty as Commander of said Camp by exposing Allied Prisoners of War to the hazards of war, by permitting them to be employed in a military target area, and by needlessly exposing said Allied Prisoners of War to danger in a dangerous zone.

3. That between 20 June 1945 and 22 August 1945, at or near Branch Camp Number 10-B, Nagoya Area, Toyama Prefecture, Honshu, Japan, the accused, Toshio Toda, did unlawfully disregard and fail to perform his duty as Commander of said Camp by compelling and permitting Allied Prisoners of War under his command, custody and control to work and perform excessive labor while sick, diseased, weak and physically unfit to perform such labor, by permitting said Allied Prisoners of War to be beaten, while sick, and by failing to provide sufficient rations for all sick and diseased Allied Prisoners of War, increasing and contributing to their misery and suffering and causing and contributing to the death of Private W. C. Davis on the 4th day of August 1945 and the deaths of numerous Allied and American Prisoners of War.

4. That between 20 June 1945 and 22 August 1945, at or near Branch Camp Number 10-B, Nagoya Area, Toyama Prefecture, Honshu, Japan, the accused, Toshio Toda, did willfully and unlawfully mistreat and abuse Harold Guy Clough and fifteen other unidentified American Prisoners of War by confining them naked in a space about six feet by eight feet for approximately forty-eight hours without food and with insufficient potable water.

5. That between 20 June 1945 and 22 August 1945, at or near Branch Camp Number 10-B, Nagoya Area, Toyama Prefecture, Honshu, Japan, the accused, Toshio Toda, did willfully and unlawfully order, cause and permit the length of the day's work of Prisoners of War to be excessive and further did unlawfully refuse to allow a rest of twenty-four consecutive hours every week for Prisoners of War under his care, custody and control, causing increased suffering, misery and illness for the said Allied Prisoners of War.

6. That between 20 June 1945 and 22 August 1945, at or near Branch Camp Number 10-B, Nagoya Area, Toyama Prefecture, Honshu, Japan, the accused, Toshio Toda, did unlawfully disregard and fail to discharge his duty as Commander of said Camp by permitting Allied Prisoners of War to work for the Fushiki Land and Sea Transportation Company on the docks under dangerous and hazardous conditions, resulting in injury to many unidentified Allied Prisoners of War.

71a-11

7. That between 20 June 1945 and 22 August 1945, at or near Branch Camp Number 10-B, Nagoya Area, Toyama Prefecture, Honshu, Japan, the accused, Toshio Toda, did unlawfully disregard and fail to discharge his duty as Commander of said Camp by failing to provide and maintain for Allied Prisoners of War adequate rations, quarters, clothing, shelter, heat, water, hygiene, available medicines, medical care and attention, supplies and air raid shelters, thereby contributing to and causing sickness, suffering and the deaths of numerous Allied Prisoners of War.

8. That at various times between 20 June 1945 and 22 August 1945, at or near Branch Camp Number 10-B, Nagoya Area, Toyama Prefecture, Honshu, Japan, the accused, Toshio Toda, did unlawfully disregard and fail to discharge his duty as Commander of said Camp to control and restrain members of his command and persons under his supervision and control by permitting them to commit the following atrocities and other offenses against Allied Prisoners of War:

a. In or about July 1945, the unlawful mistreatment and abuse of J. H. Andrews, a British Prisoner of War, by refusing and failing to provide necessary available medicine for him when critically ill, thereby causing him further suffering and ultimately his death on 20 July 1945.

b. In or about July and August 1945, the unlawful mistreatment and abuse of W. C. Davis, an Australian Prisoner of War, by refusing and failing to provide him with available medicine when critically ill, thereby causing him suffering and ultimately his death on 4 August 1945.

c. In or about July and August 1945, the unlawful mistreatment and abuse of Alfred Keeler, a British Prisoner of War, by refusing and failing to provide him with available medicine when critically ill, thereby causing him further suffering and ultimately his death on 15 August 1945.

d. In or about July 1945, the unlawful mistreatment and abuse of William J. Cronin, an American Prisoner of War, by requiring him to work in a dangerous and hazardous place, thereby resulting in his injury, and thereafter by refusing and failing to provide him with hospitalization and surgical care and attention, thereby causing his death on 4 July 1945.

e. In or about July 1945, the unlawful mistreatment and abuse of Radjab Shafi, a British Prisoner of War, by refusing and failing to provide him with available medicine and medical care when critically ill, thereby causing him further suffering and ultimately causing his death on 25 August 1945.

f. Between 20 June 1945 and 22 August 1945, the unlawful mistreatment by Chomatsu Tamura, medical orderly, of sick and aged Prisoners of War by withholding necessary available medicines and medical attention from them, thereby causing them increased misery and suffering.

g. Between 20 June 1945 and 22 August 1945, the unlawful mistreatment of John H. Boyd, an Australian Prisoner of War, and other unidentified Allied Prisoners of War by harrassing and beating them in order to force them to perform excessive work, thereby causing increased and unnecessary misery and suffering to said Prisoners of War.

710-11

h. Between 20 June 1945 and 22 August 1945, the unlawful mistreatment of one Private Smith and one "Whiskey", American Prisoners of War, by imprisoning them in the guardhouse insufficiently clad in a mosquito infested area for twenty-four hours, of an unidentified British Prisoner of War by imprisoning him for three days insufficiently clad and of numerous other unidentified Allied Prisoners of War, other than as hereinabove specified, by beating and otherwise abusing them.

21 October 1947

/s/ Alva C. Carpenter
ALVA C. CARPENTER
Chief, Legal Section
General Headquarters
Supreme Commander for the Allied Powers

AFFIDAVIT

Before me personally appeared the above named accuser this 21st day of October 1947, and made oath that he is a person subject to military law and that he personally signed the foregoing charge and specifications and further that he has investigated the matters set forth in the charge and specifications and that the same are true in fact, to the best of his knowledge and belief.

/s/ John R. Pritchard

Captain, Infantry
Summary Court

A CERTIFIED TRUE COPY

H. C. Bishop

H. C. BISHOP
CAPT., F.A.

Ha-11

R E S T R I C T E D

EXHIBIT "C"

Partial list of prisoners obtained from KAWA, Kozo, Civilian Interpreter.

SANDERS, Philip Earl Ch BM USN
Bellaire, Ohio (Camp Commander)

MERRITT, Lonnie C. Ch Pharm. in USN
U.S. Naval Sta, Guam.

JONES, Herschel Dewey Ch SK USN - RFD #1 Edmonds, Wash.
Corregidor, 16th Naval Dist.

WILLIAMS, Edwin D. Ch Yoeman USN
16th Naval Dist, Corregidor

SIMPSON, Gruley Lee Ch BM USN
16th Naval Dist, Corregidor.

ROBERTS, Morton E. Ch Quartermaster USN
16th Naval Dist, Corregidor.

OTTEN, Kenneth Herman Ch Quartermaster USN
16th Naval Dist, Corregidor.

VANCE, Shelby Nolan Ch Radioman USN
16th Naval Dist, Corregidor

BARNUM, Donald W. Ch Radioman USN afd. Reg.
U.S. Naval Sta, Guam.

BLAS, Francisco Ch Storekeeper USN
16th Naval Dist, Corregidor--129 Alabama St, Vallejo, Calif.

CALDWELL, Daniel A. Ch BM USN
16th Naval Dist, Corregidor--3031 Dumensil St., Louisville, Ky.

CLOUGH, Harold E. Ch Radioman USN - afd Reg 1472 - Union Station, Ga.
16th Naval Dist, Corregidor

CRONIN, William A. Ch Radioman USN
16th Naval Dist, Corregidor

GARDNER, Nathan A. Ch Electrician USN
16th Naval Dist, Corregidor

HARPER, George P. Ch Torpedoman
16th Naval Dist, Corregidor

MILLER, Donald W. Ch Metalsmith
16th Naval Dist, Corregidor

WOOD, Ludlow G. Ch Signalman
16th Naval Dist, Corregidor--Eagles Club, Manila

ZYCH, Felix S. Ch SK USN
16th Naval Dist, Corregidor

GORE, Dudley E. W/O 1/c
Hongkong RN Reserve volunteer

BARRON, John W. W/O 2nd Co Sgt. Major
Royal Scots.

R E S T R I C T E D

MONTOYA, R.
1603 La Fayette Street, New Orleans, La.

HOPPER, Leonard R.
403 Hammond Avenue, San Antonio, Texas

JORDAN, R.
Indianapolis, Indiana

KRATZMIER, A. F. U.S.N.

ODNEAL, Harley M.
Gen Del Pleeanton, Kansas

WALLS, W. J. S/Sgt. U.S. Army
165 F Celeredad, Pasay, Manila

DIXON, Vernon G.
800 Montana Avenue, Oflando, Florida

BENDER, Edward
401½ South 4th Street, Yakima, Washington

MUNSON, G. U.
258 Bradford Street, Brooklyn, N.Y.

WALDER, U. D. S/Sgt. U.S.M.C.
912 Magoffin Avenue, El Paso, Texas

JOHNSON, E. J.
2412 Mc Can Street, San Diego, California

MALLOY, George D.
Marble Rock, Iowa

GOEBEL, Daniel W.
New Holstein, Wisconsin

WELLS. James H. Baker 1/c U.S.N.

MIZE, Thomas W.
6838 Columbia Avenue, Hammond, Indiana
OLSON, Robert T.
1810 Sheridan Avenue, Minniapolis, Minn.

R E S T R I C T E D

Addresses

BERNARD, Frederik W.
Det. Zeno, Borneo

ADAMS, Charles S. Radioman 1/c
16th Naval Dist.

De VRIES, William A. Sgt. Maj.

ATWOOD, Clayton W. Pharm. Mate 2/c Ofd Reg 17 July 47
U.S. Naval Station, Guam

BRGLEY, James M. Cpl. U.S.M.C.
Fourth Marines, Caballo Island

BENEDICT, Donald A. Pharm. Mate 3/c
U.S. Naval Station, Guam - 17 Eagle St. Schenectady, N.Y.

BUELL, Earl E. Watertender 1/c
16th Naval Dist. Corregidor - Ukinh, California - RFD-Box 183 Redwood Valley, Calif

BUETHE, George M. Cpl. U.S.M.C.
4th Marines, Corregidor

CLARK, Richard H. Sgt. U.S.M.C.
7th Materiel Sqdn.

COOK, Walter J. Areographer 1/c
Wake

CRAMER, Clinton J. Radioman 1/c
U.S. Naval Station, Guam

DENNIS, Harold S. Sgt. U.S.M.C.
4th Marines, Corregidor

DUNN, Aubrey C. Yoeman 2/c
16th Naval Dist. Corregidor

EGAN, Wilmont E. Ships Cook 1/c
U.S. Naval Station, Guam

EUDY, Ernest F. Watertender 1/c
USS "R.L.Barnes", Guam

% Mrs. G. C. Wilhelm, Cleveland, N.C.

WILLS, George E.
116 - 42, 227th Street, St Albans, Long Island N.Y.

SON, John A.
74 West 68 Street N.Y.C.

JOHN Edwin H.
914 North 2nd Street, Clinton, Iowa

STOHL, Harry M.
Route 2 Box 81-F, Sarasota, Florida

DIECKOW, Clyde H.
107 Argentine Street, Bartonville, Ill.

12